

VICINITY MAP

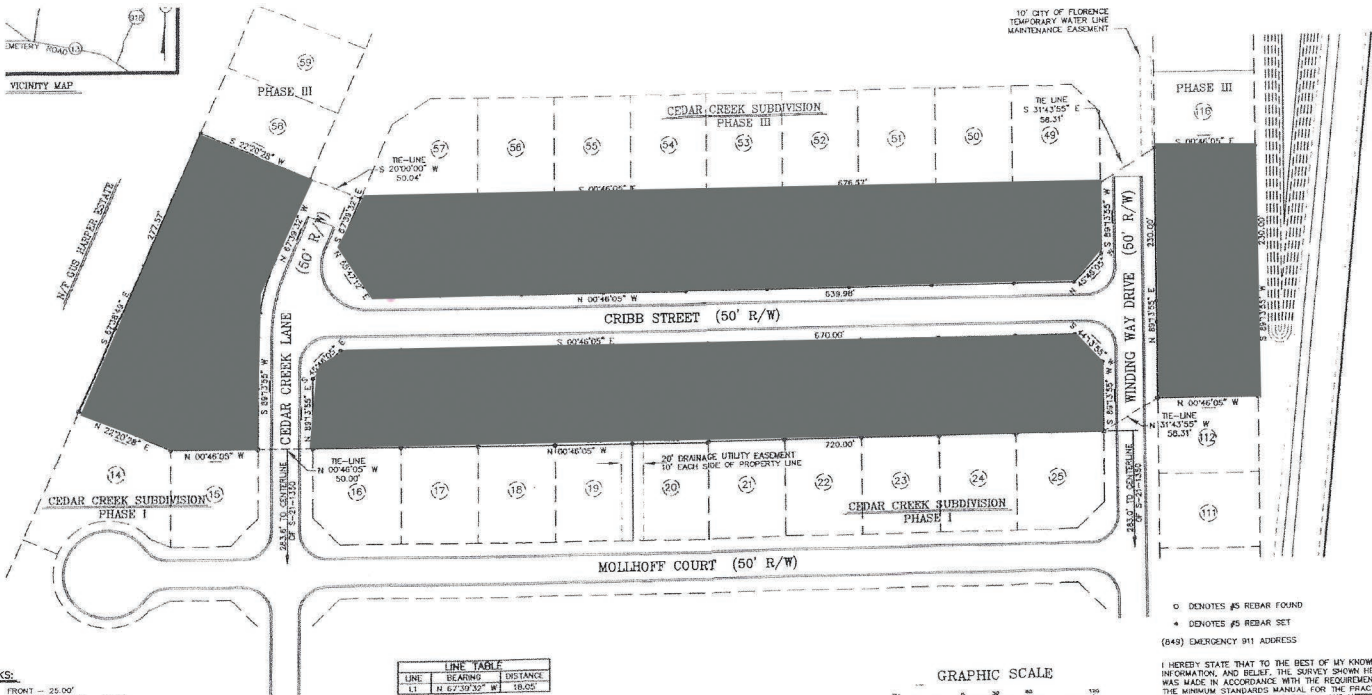

KS:  
 FRONT - 25.00'  
 SECONDARY FRONT - 15.00'  
 BACK - 10.00'  
 SIDE - 5.00'  
 PROPERTY BORDER - 20.00'

PROPERTY PARTNERSHIP DATED NOVEMBER 21, 1997

LINE TABLE		
LINE	BEARING	DISTANCE
L1	N 67°39'33" W	18.00

CURVE TABLE				
CURVE	BEARING	CHORD DISTANCE	RADIUS	ARC LENGTH
C1	N 79°28'52" W	47.36	175.00	47.53
		13.04	174.66	21.05

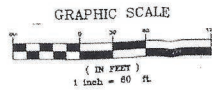

O DENOTES #5 REBAR FOUND  
 X DENOTES #5 REBAR SET  
 (849) EMERGENCY 911 ADDRESS

I HEREBY STATE THAT TO THE BEST OF MY KNOWLEDGE, INFORMATION, AND BELIEF, THE SURVEY SHOWN HEREON WAS MADE IN ACCORDANCE WITH THE REQUIREMENTS OF THE MINIMUM STANDARDS MANUAL FOR THE PRACTICE OF LAND SURVEYING IN SOUTH CAROLINA, AND MEETS OR EXCEEDS THE REQUIREMENTS FOR A CLASS "A" SURVEY AS SPECIFIED THEREIN. ALSO, I HAVE CONSULTED THE FEDERAL INSURANCE ADMINISTRATION FLOOD INSURANCE RATE MAP 480410060, EFFECTIVE DATE DECEMBER 16, 2004, AND ADVISE THE COMPLETE PROPERTY TO NOT BE IN

FOR SALE

SOLD

UNDER CONTRACT